

FRONT ELEVATION
(BLOCK-2)

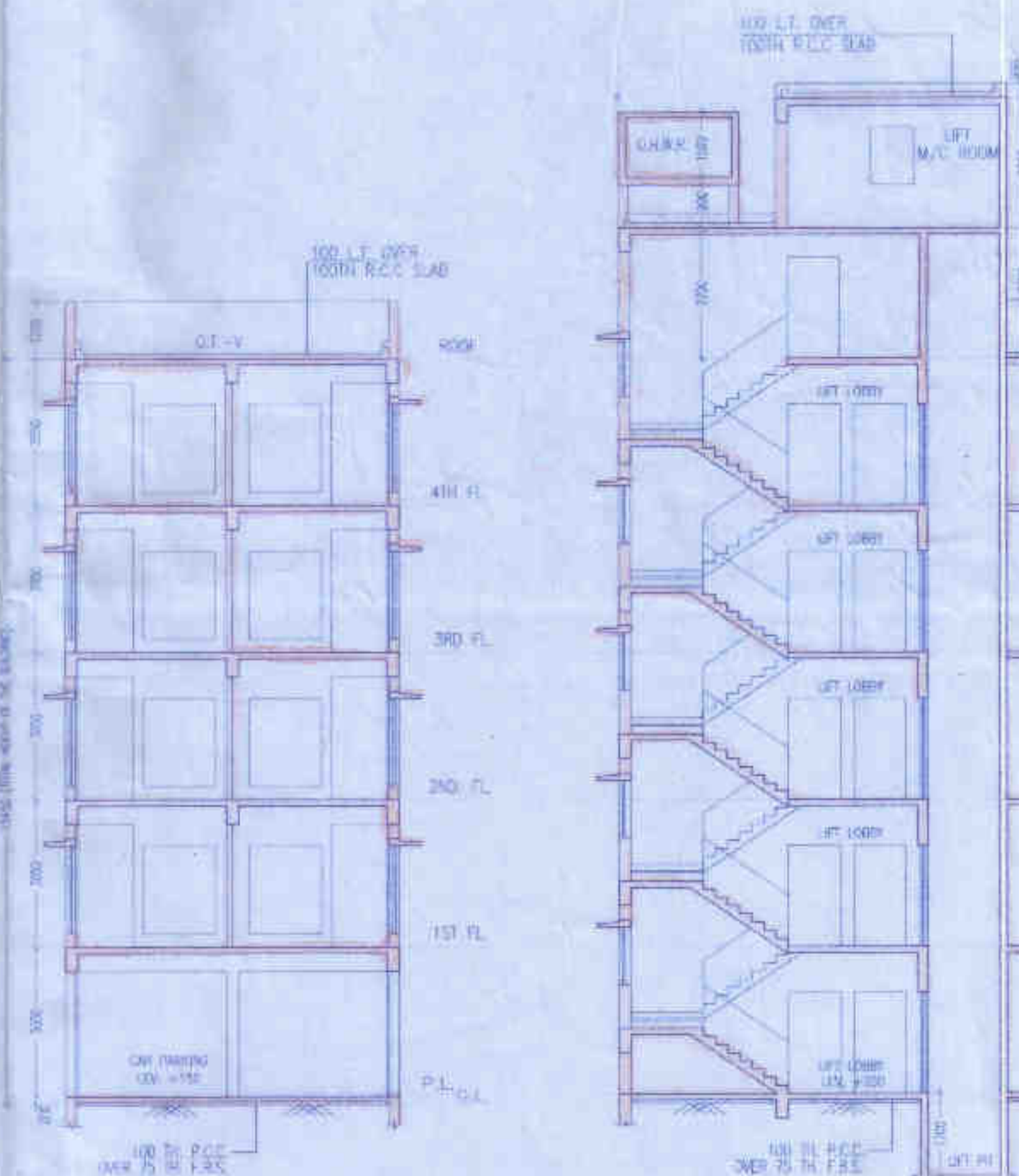

SECTION AT C-C
(BLOCK-2)

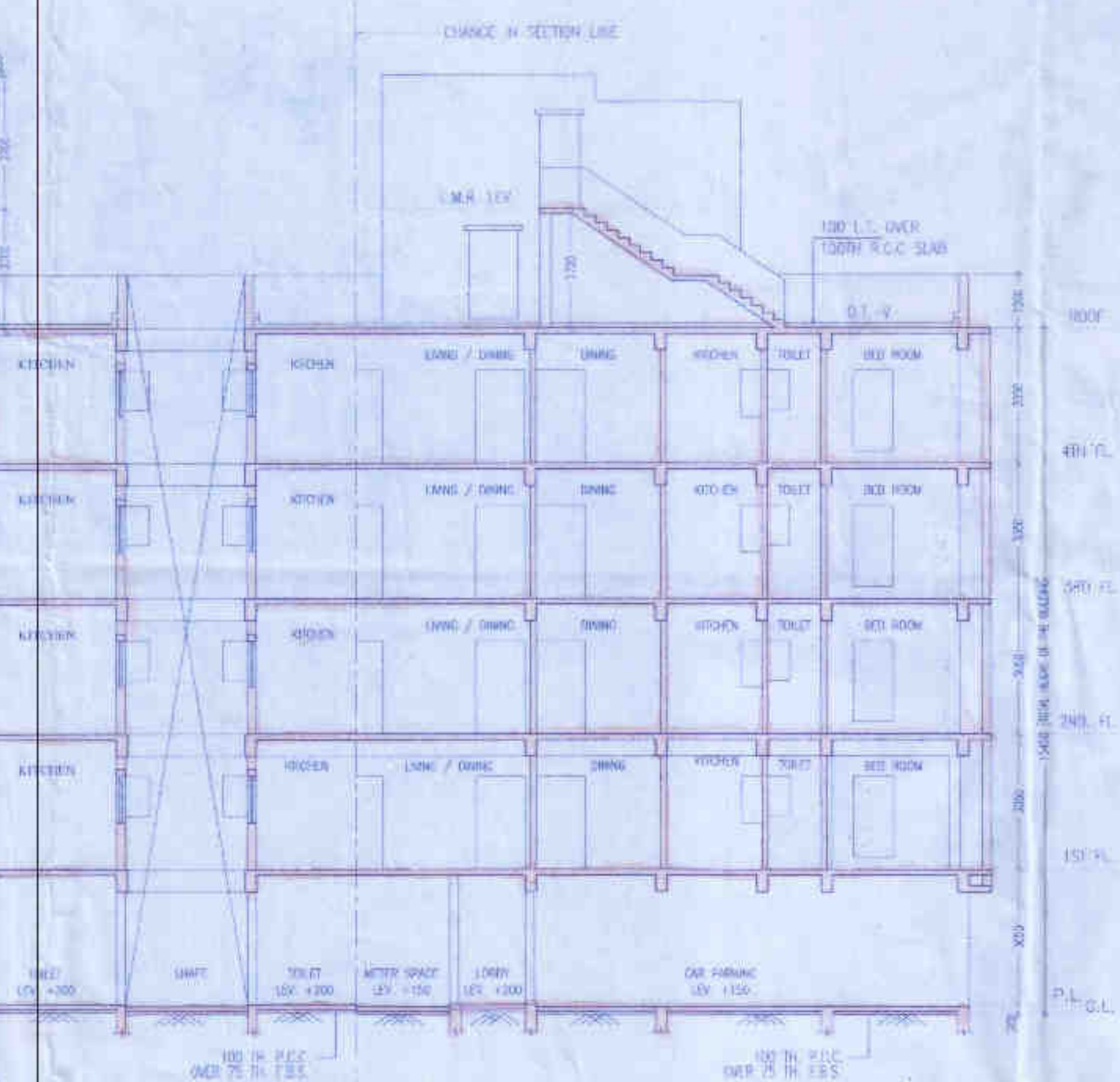

SECTION AT D-D
(BLOCK-2)

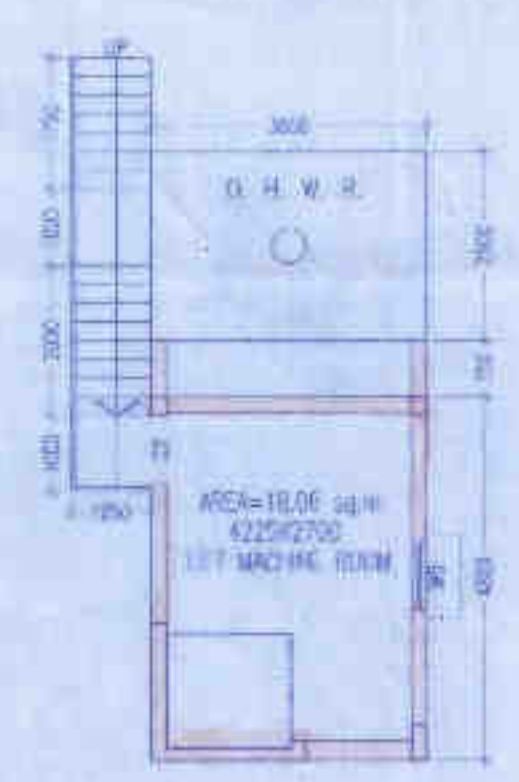

ABOVE ROOF PLAN
BLOCK-1

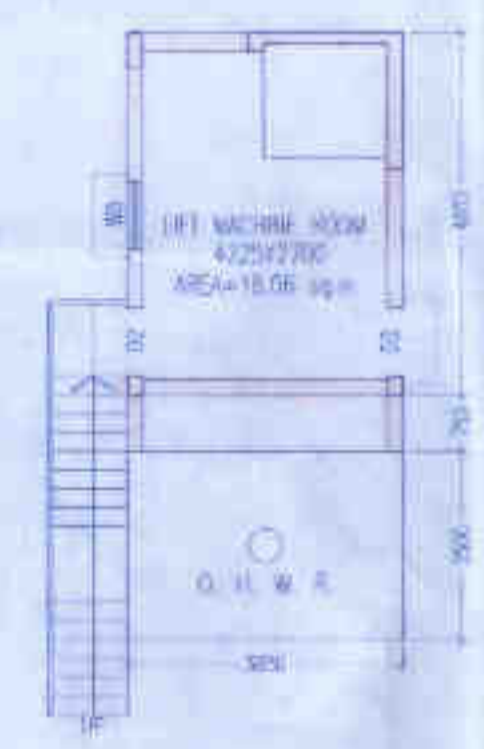

ABOVE ROOF PLAN
BLOCK-2

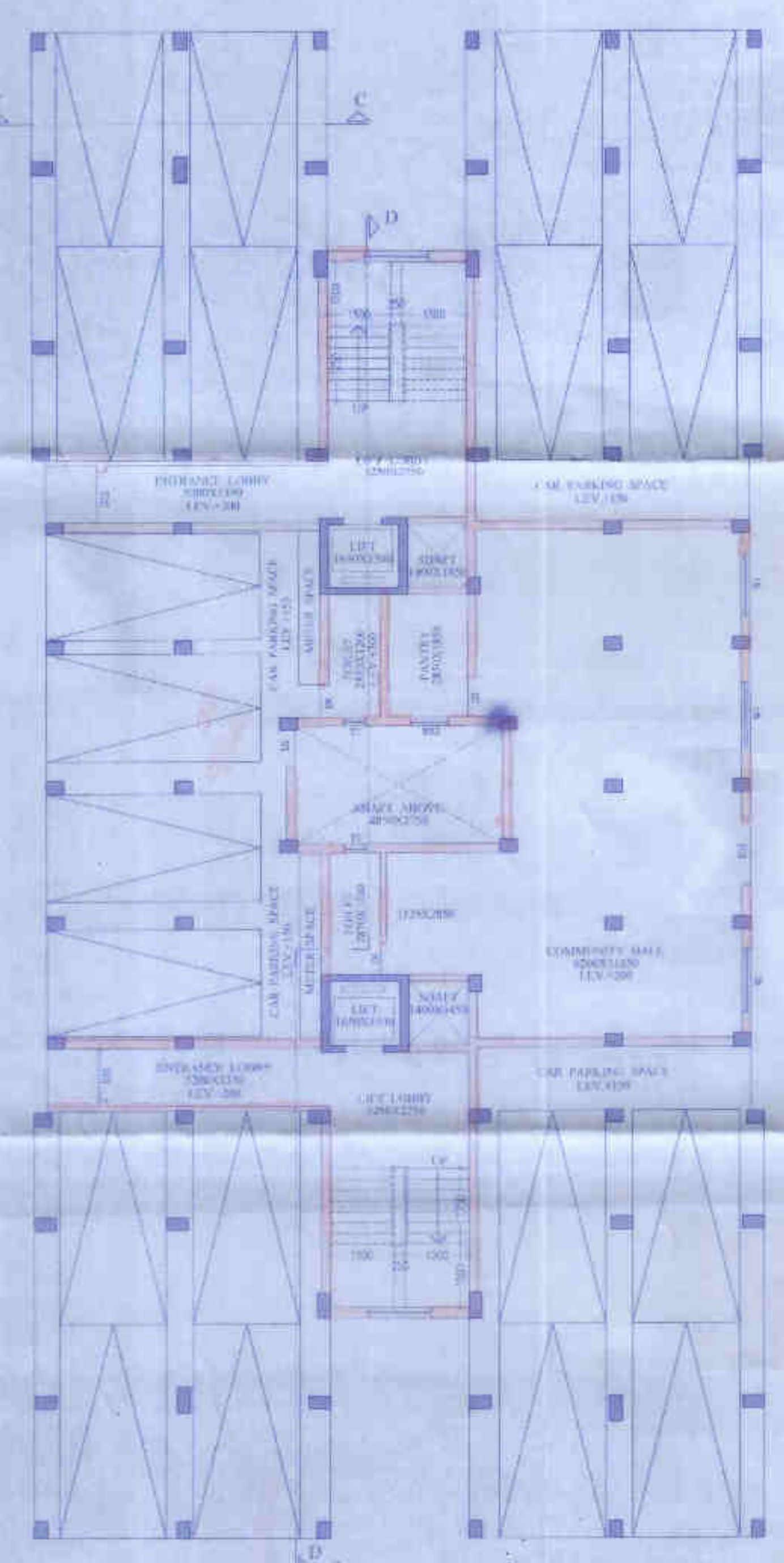

GROUND FLOOR PLAN
(BLOCK-2)

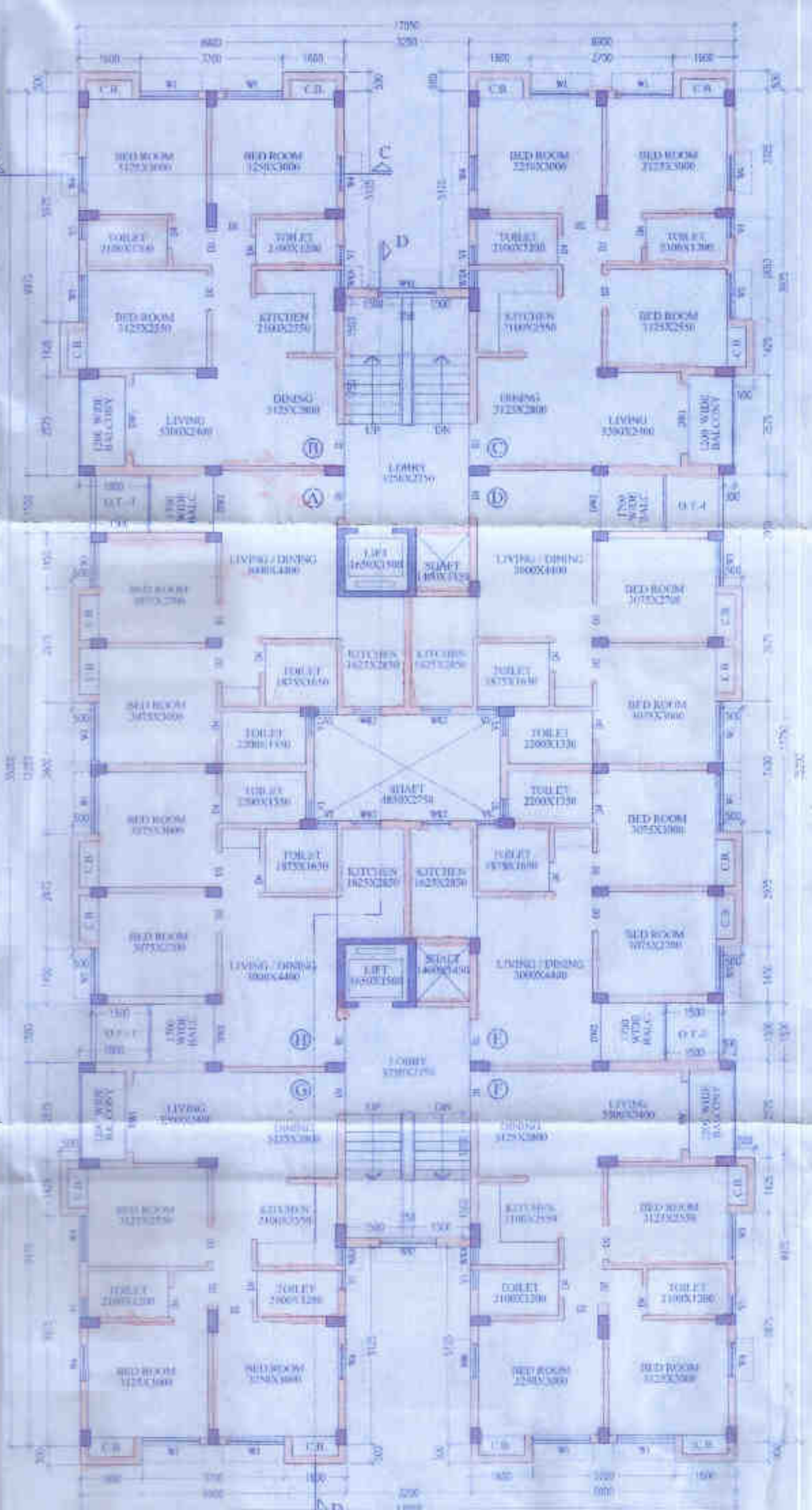

TYPICAL FLOOR PLAN
(1ST TO 4TH FLOOR)
(BLOCK-2)

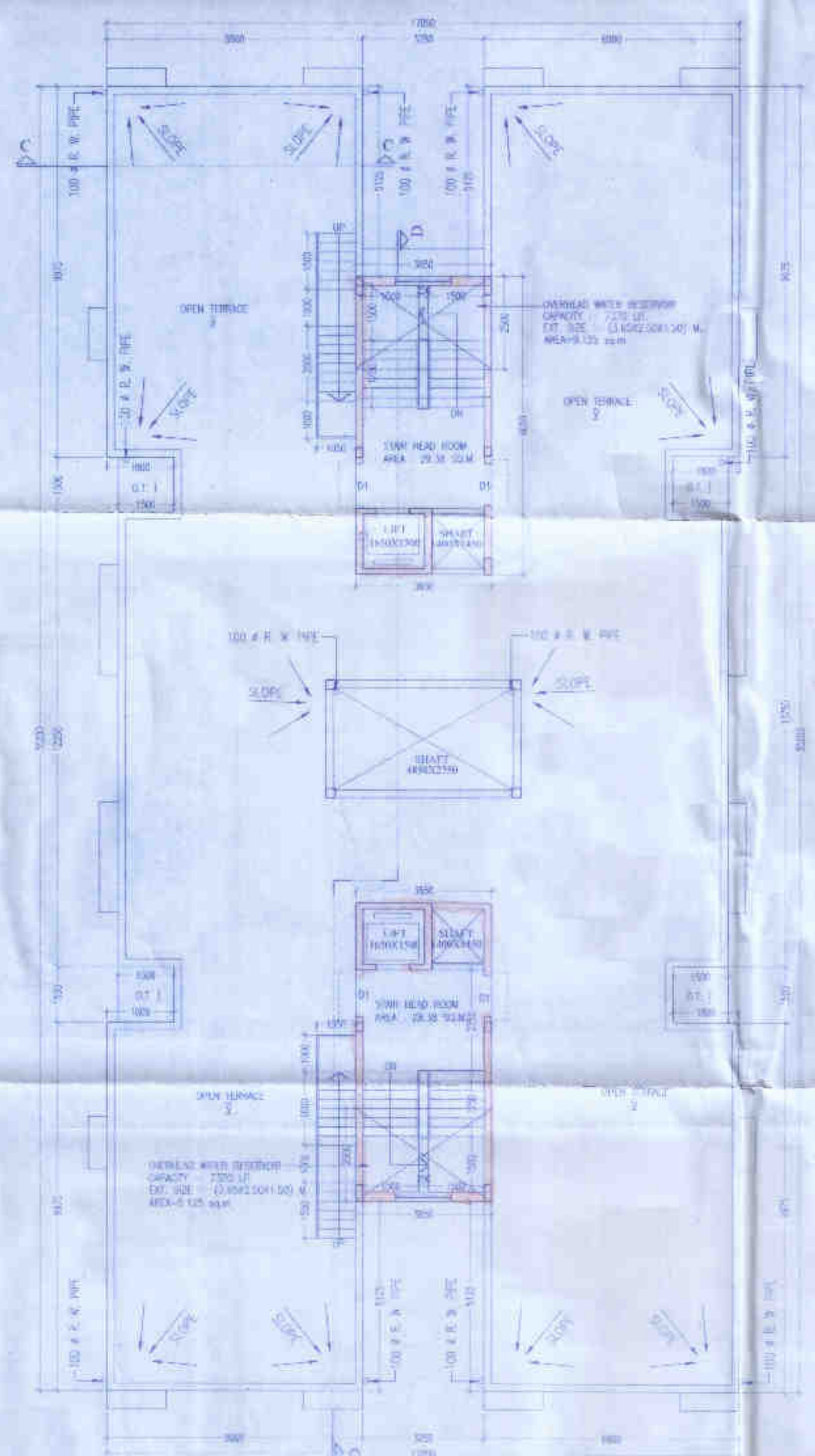

ROOF PLAN
(BLOCK-2)

SCHEDULE OF DOORS & WINDOWS									
TYPE	SEI	UNIT	REF.	TYPE	SILL	UNTEL	COL.	UNIT	REF.
D15	-	8100	78	W1	1000	2100	1500	1825	1500
D12	-	7100	15	W2	275	2100	1300	1825	1500
D1	-	2100	11	W3	275	2100	1200	1875	1500
D2	-	2100	9	W4	275	2100	900	1825	1500
D4	-	2100	7	W5	275	2100	1100	1825	1500
DW1	-	2100	18	W6	1050	2100	900	1050	1500
DW2	-	2100	15	W7	1050	2100	750	1050	1500
DW3	-	2100	14	W8	1050	2100	600	1050	1500
				W9	1050	2100	475	1050	1500
				W10	600	2100	1500	1200	1500
				V1	1200	2100	500	900	1500

GENERAL NOTES

1. ALL DIMENSIONS ARE IN MM
2. ALL EXTERNAL WALLS 230TH. & 200TH. & INTERNAL WALLS 125 & 75 THK. UNLESS OTHERWISE MENTIONED.
3. ALL MASONRY WORKS ARE BOUNDARY BY CEMENT MORTAR (1:3) & (1:4).
4. EXTERNAL PLASTER IS 25TH. & INTERNAL PLASTER IS 12MM. TH. WITH 1:4 MORTAR.
5. ALL CONC. GRADE IS M200 (1:1.5:3).

FOR
MUHAMMAD ZAKI, MUHAMMAD DARPAK,
MO. ARIFAN CHOWDHURY, ADARSH BEGUM,
ABANAF BEGUM, SIKHARANVA BEGUM

SIGNATURE OF OWNER

CERTIFICATE OF STRUCTURAL ENGINEER

CERTIFIED THAT, THE STRUCTURAL DESIGN & DRAWINGS OF BOTH FOUNDATION & SUPER STRUCTURE OF THE BUILDING HAS BEEN MADE BY ME CONSIDERING ALL POSSIBLE LOADS INCLUDING THE SEISMIC LOAD AS PER THE NATIONAL BUILDING CODE OF INDIA & CERTIFIED THAT IT IS SAFE & STABLE IN ALL RESPECTS.

Signature of Structural Engineer
Momen Hossain
B.C.E., M.A.S.T. (Struct)
REG-1661/ST/DIC
8788 WDA/10/2000
0749/P300/BS/11-12

CERTIFICATE OF ARCHITECT

THE F.R.S. HAS CERTIFIED ON THE PLAN (SEELF WITH FULL RESPONSIBILITY THAT THE BUILDING PLAN HAS BEEN DRAWN UP AS PER PROVISION OF WEST BENGAL MUNICIPAL BUILDING RULES 2007, AS AMENDED FROM TIME TO TIME AND THAT THE SITE CONFORMS INCLUDING THE WIDTH OF THE ADJOINING ROAD CONFORM WITH THE PLAN AND IT IS A BUILDABLE SITE AND NOT A TANK OR A FILLED UP TANK.

Signature of Architect
Rajkumar Agarwal
Architect
Member of Council of
Architectural CA / 04 / 17940

SIGNATURE OF ARCHITECT

Signature of Geo-Technical Engineer
ALOK ROY
Assistant Geotechnical Engineer
Rajpur Sonarpur Municipality
No. 006, U.T. Reg. Class 1

SIGNATURE OF GEO-TECHNICAL ENGINEER

TITLE
BLOCK - 2
GROUND FLOOR PLAN, TYPICAL FLOOR PLAN,
ROOF PLAN, ABOVE ROOF PLAN, FRONT
ELEVATION, SECTION AT C-C & D-D.

PROJECT

PROPOSED G+IV (15.450 MT. HT.) STORED
RESIDENTIAL BUILDING AT J. R. DAG NO. -
2614, 2615/2757, 2615 & 2615/2756, R. S. DAG NO.
2726 & 2727, L. R. KHATIAN NO. - 2871,
2872, 2873, 2874, 2875, 2876, HOLDING NO. - 295, 2-
UKHILA, MOUZA - UKHILA PAIKPARA, J. L. NO. -
56, WARD NO. - 27, P. S. - SONARPUR, DIST. - 24
PARGANAS (S) UNDER RAJPUR SONARPUR
MUNICIPALITY.

DATE	JOB NO.	DEALT	CHECKED	SHEET NO.
01.02.2022	ARCH/26/2017	AJAY MUSTAFA	ANIMESH	3 OF 3

SCALE
1:100
ARCHITECT

RAJ AGRAWAL & ASSOCIATES
8B, ROYD STREET, KOLKATA - 16

Checked by
Signature of Rajkumar Agarwal
Local of Rajkumar Agarwal
RAJPUR SONARPUR MUNICIPALITY

APPROVAL OF S.A.E.

FOR OFFICE USE ONLY

APPROVED
Plan No. 2316/2022 Dated 23/01/2022
Valid Upto 23/01/2023
Mukherjee Pal
Assistant Engineer (Khatra) F/W/O
Dr. Pallab Kumar Das
Chairman
RAJPUR SONARPUR MUNICIPALITY

